



MATERIALS SCHEDULE

ROOF	Meadow Grass Extensive Green Roof
WALLS	85mm & 145mm Sweet Chestnut Timber Cladding
FLOOR (EXT.)	400x400x50mm Textured Concrete Paving
JOINERY	Sweet Chestnut
STRUCTURE	Sweet Chestnut Glulam
SUNPIPES	Monodraught

Front (North East) Elevation

Scale @ A1=1:50

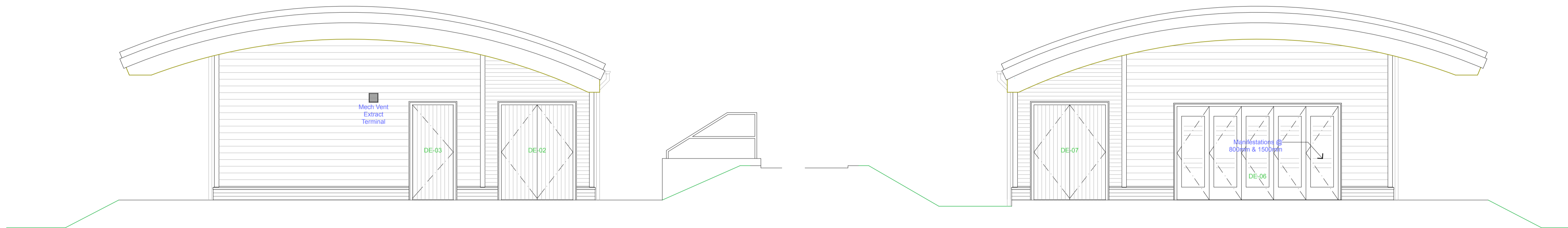

Side (North West) Elevation

Scale @ A1=1:50

Side (South East) Elevation

Scale @ A1=1:50

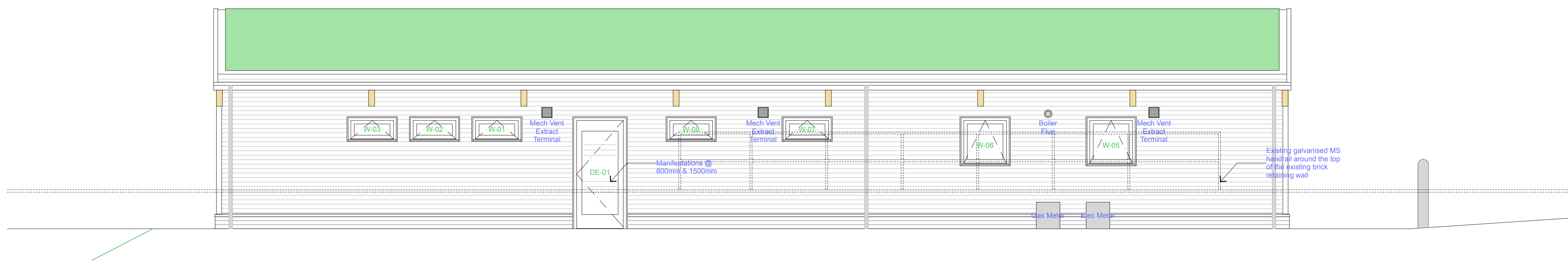

Rear (South West) Elevation

Scale @ A1=1:50

REVISION	DATE	DESCRIPTION
14.08.08		Roof overhang extended to original length.
12.08.08		Roof overhang reduced and external paving reduced.
08.08.08		Retain extg metal railing, windows change to Jeld-Wen Sovereign Stormsure range, external doors changed to Jeld-Wen Meridian Hemlock Pat10, external screens changed to Jeld-Wen Canberra patio doors.



The Old Library
 Albion Street, Lewes, East Sussex BN7 2ND
 email: info@mackellarschwerdt.co.uk
 tel: 01273 480608
 fax: 01273 480688

STATUS: FOR BUILDING REGULATIONS
CLIENT: Kingston Parish Council
PROJECT NAME: Kingston Pavilion
LOCATION: St. Pancras Green, Kingston Near Lewes
DRAWN BY: BR
CHECKED BY: RWW
DATE OF ISSUE: 28.07.08

Elevations

DRAWING NUMBER:

8452 207C

NOTES
 This drawing is Copyright and shall not be produced nor used for any other purpose without the written permission of the Architects.
 Do not scale this drawing.
 The Contractor is responsible for checking all dimensions on site.
 Report any discrepancies, errors or omissions to the Architects immediately.
 The Contractor shall ensure that all goods, materials and workmanship conform with current British Agreement Certificates, British Standards and Building Regulations, and ensure that all works are executed in full compliance with all current Codes of Practice and Regulations in respect of Health & Safety.